# PARTICOLARE (1:10)

## PARETE ESTERNA (TRASVERSALE)
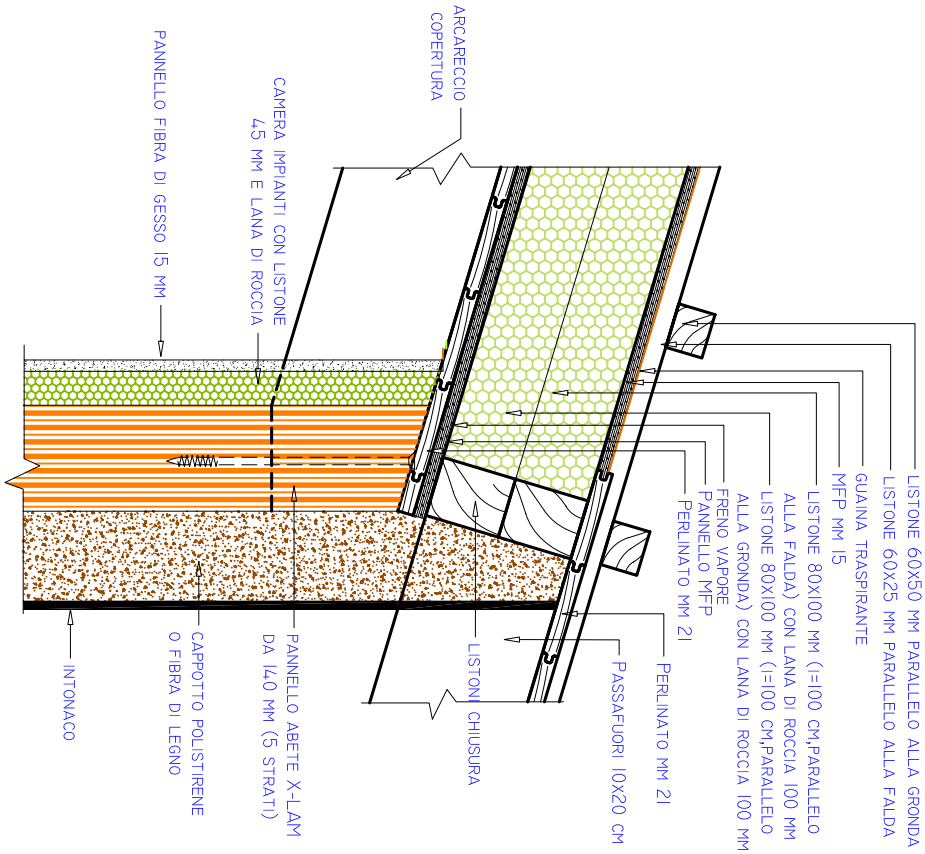
## COPERTURA IN OPERA